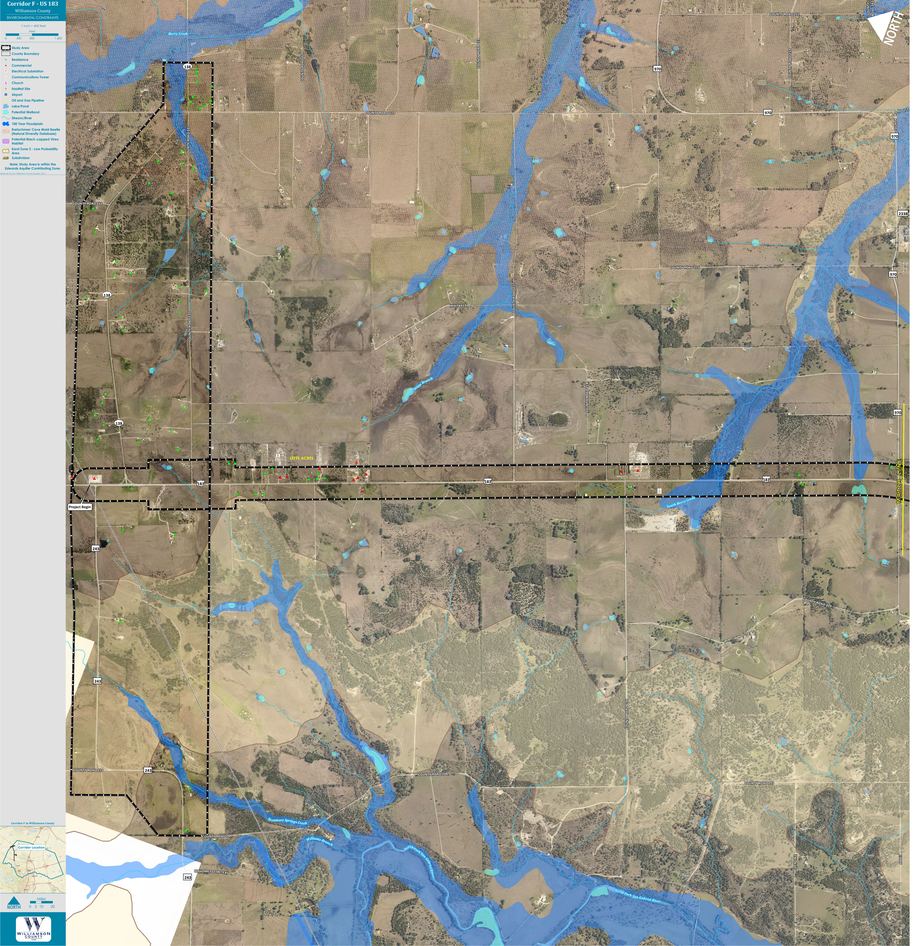
Corridor F - US 183
Williamson County
ENVIRONMENTAL CONSTRAINTS
Legend
Study Area
County Boundary
Residence
Commercial
Electrical Substation
Communications Tower
Church
Hazelnut Site
Airport
Oil and Gas Pipeline
Lake Pond
Potential Wetland
Stream/River
100 Year Floodplain
Watershed Core Wold Beetle
(Natural Diversity Database)
Potential Block (Upper) Wind
Habitat
Rapid Zone 3 - Low Probability
Area
Subdivision
Note: Study Area is within the
Edwards Aquifer Contributing Zone
NORTH
Project Begin

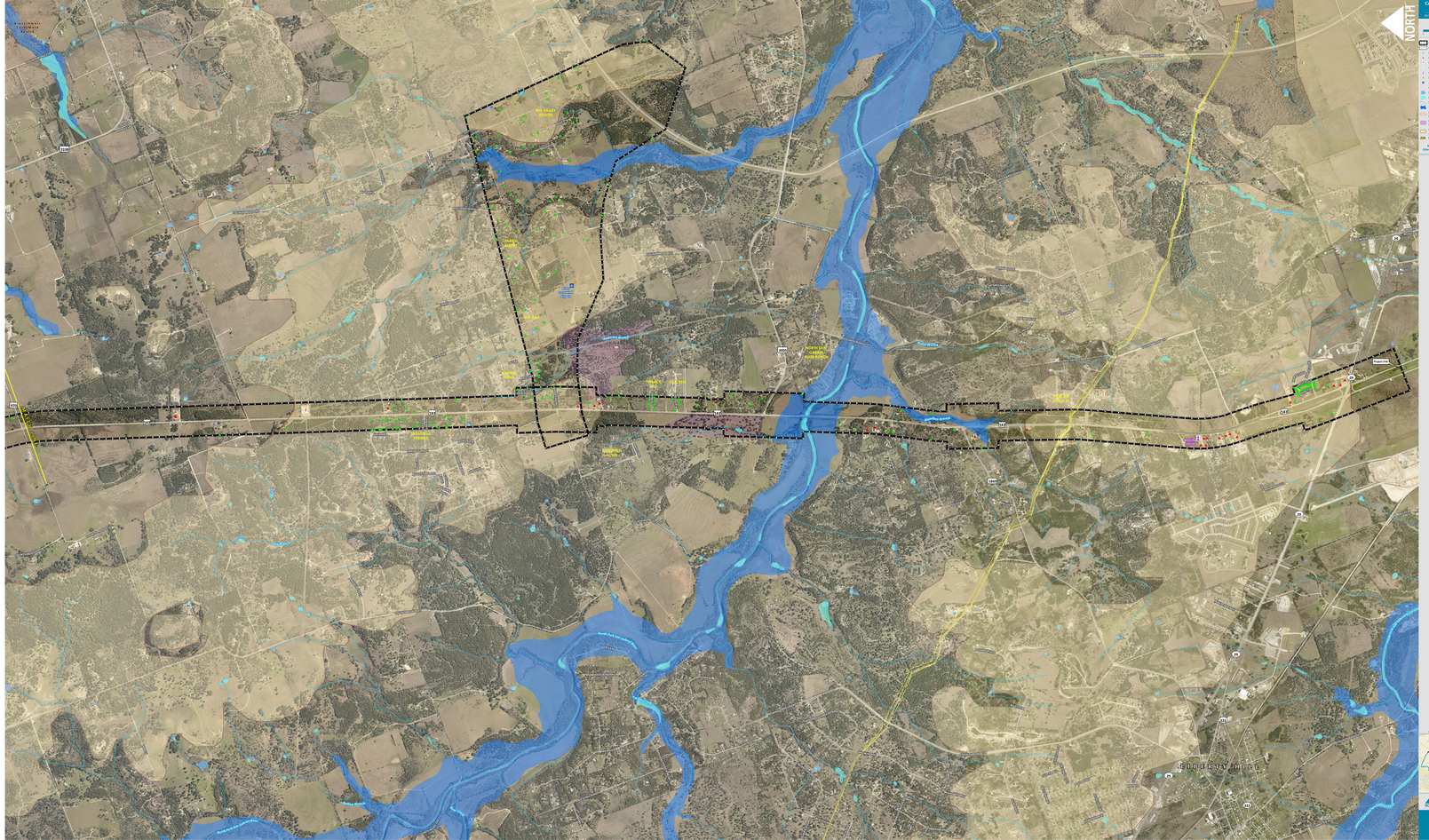
Corridor F - US 183
Williamson County
ENVIRONMENTAL CONSTRAINTS
Legend
Study Area
County Boundary
Residence
Commercial
Electrical Substation
Communications Tower
Church
Hazelnut Site
Airport
Oil and Gas Pipeline
Lake Pond
Potential Wetland
Stream/River
100 Year Floodplain
Watershed Core Wold Beetle
(Natural Diversity Database)
Potential Block (Upper) Wind
Habitat
Rapid Zone 3 - Low Probability
Area
Subdivision
Note: Study Area is within the
Edwards Aquifer Contributing Zone
NORTH