WILLIAMSON COUNTY PCT. 3
DESIGN SCHEMATIC

COUNTY ROAD 111
(WESTINGHOUSE ROAD)

FROM: TM 1461
TO: 0.5 MILE EAST OF SH 130

STA. 10+00.00 to STA. 120+00.00

ROADWAY: 21.0'/10.0'/7'+4.0'/0.5ft
PAVEMENT: 24'/10.0'/7'+4.0'/0.5ft
ROW: VARIES

2019 ADT: 8,500 VPD
2039 ADT: 21,100 VPD

DESIGN SPEED: 45 MPH (CR 111)
35 MPH (CROSS STREETS)

FUNCTIONAL CLASSIFICATION: URBAN MAJOR ARTERIAL

EQUATIONS: NONE
EXCEPTIONS: NONE
RAILROADS: NONE

© 2019 Williamson County - All rights reserved

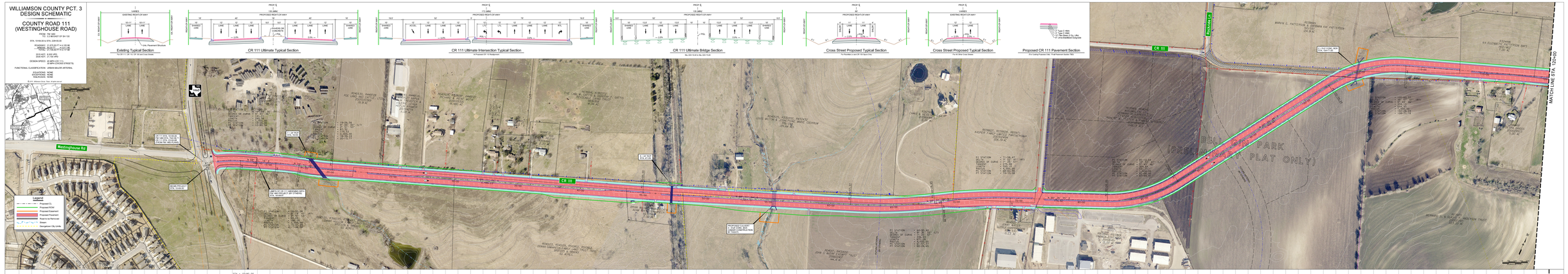

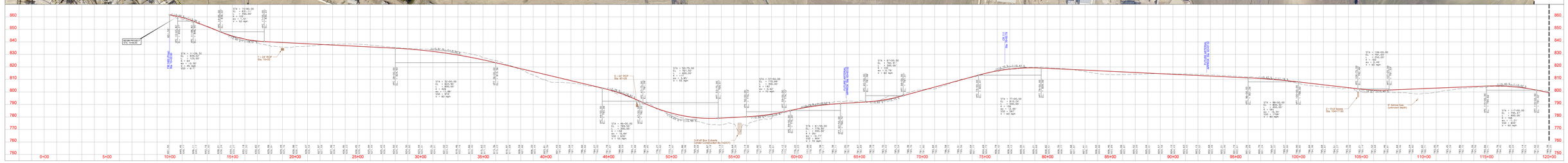

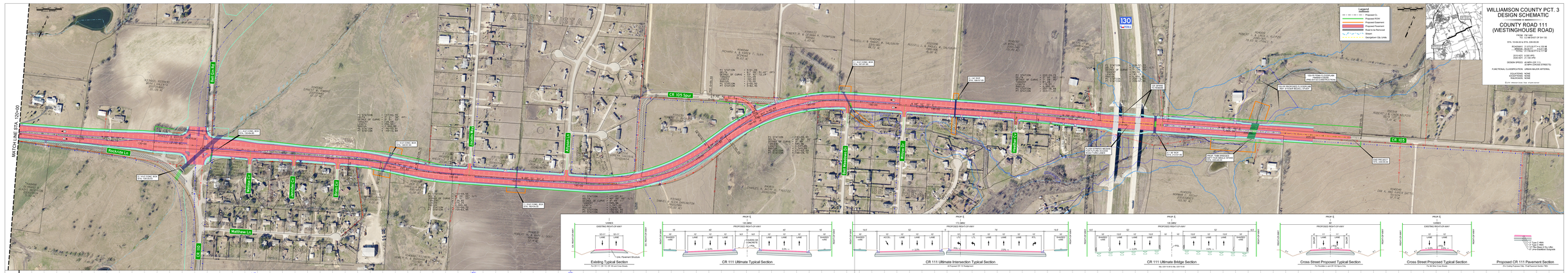

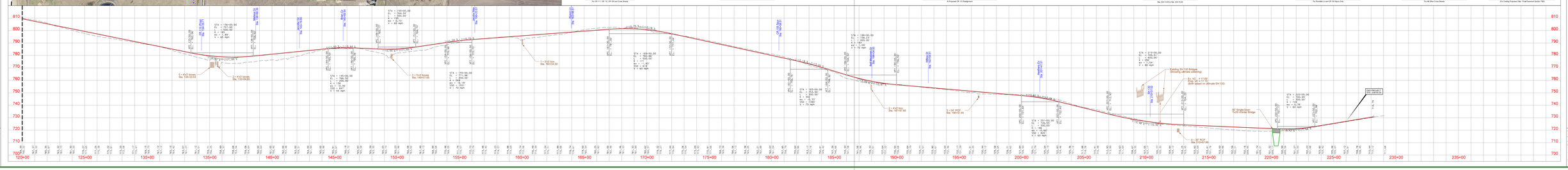

STEGER BIZZELL

WILLIAMSON COUNTY & COUNTY OF TEXAS

CR 111 Geometric Schematic
Williamson County, Texas