Roadway: Corridor A-1
Limits: FM 1660 from SH 130 to FM 3349
Proposed Improvements: Preliminary Engineering, Environmental Studies, Public Involvement and Schematic Development for a Controlled Access Facility

Study Area
River/Stream
Precinct Boundary
Park
City
Railroad

0 0.5 1 Miles

1 inch ~ 4,722 feet

N W E S

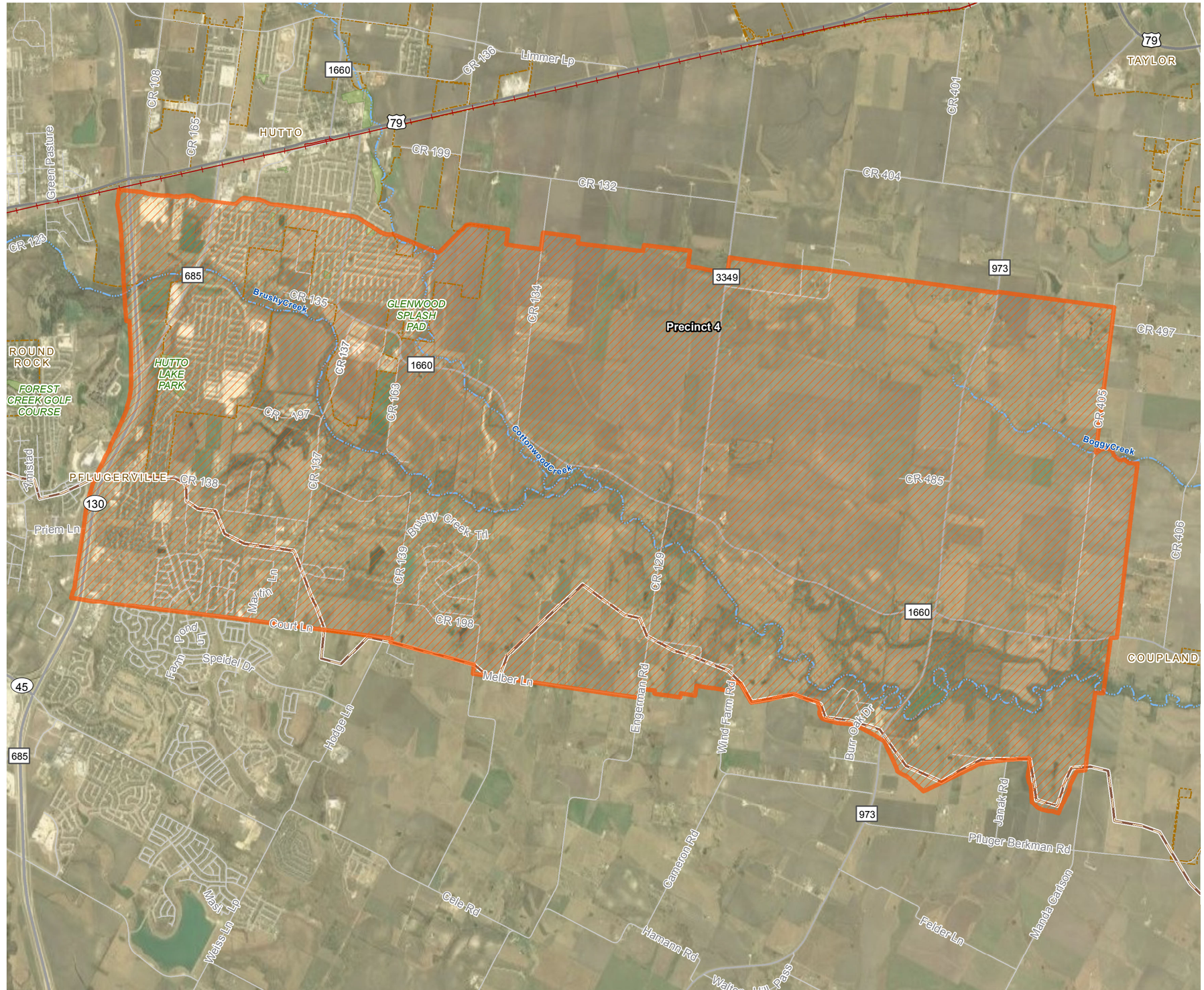

CORRIDOR A-1 PROJECT - FM 1660 from SH 130 to FM 3349

WILLIAMSON COUNTY

WILLIAMSON COUNTY 1848

HNTB

Path: \\AUS\WO\Jobs2\61272_WilcoDesignPlan\GEC\Technical\GIS\MXD\EXHIBIT\Projects_Individual\PROJECTS\20170720_P4_Corridor\A1_US183.mxd Date Saved: 7/20/2017