0 0.125 0.25 0.5 0.75 1 Mile
0 2,500 Feet

Preliminary
Subject to Change

Legend

- Study Area
- County
- Hutto City Limits
- Taylor City Limits
- 10-ft Contours
- Roadway
- Railroad
- Stream/Creek
- Waterbody
- Freshwater Emergent Wetland
- Freshwater Forested/Shrub Wetland
- Floodway
- 100-Year Floodplain
- 500-Year Floodplain
- Historical Marker
- Transmission Tower
- Cemetery
- Parks/Open Space
- Proposed Developments

Data Sources: Google Earth (2017), Williamson County, TNRIS (2016), WCAD (2017), City of Hutto, City of Taylor, NWI (2017), USGS (2012), NHD (2012), USGS (2017)

Vicinity Map

WILLIAMSON COUNTY TEXAS

Corridor E-1 Environmental Constraints Map

BGE, Inc.
7500 North Mopac, Suite 200, Austin TX 78731
Tel: 512-879-0400 Fax: 512-879-0488
www.bgeinc.com

Date	Project No.	Sheet
June 2017	4745-01	1 of 2

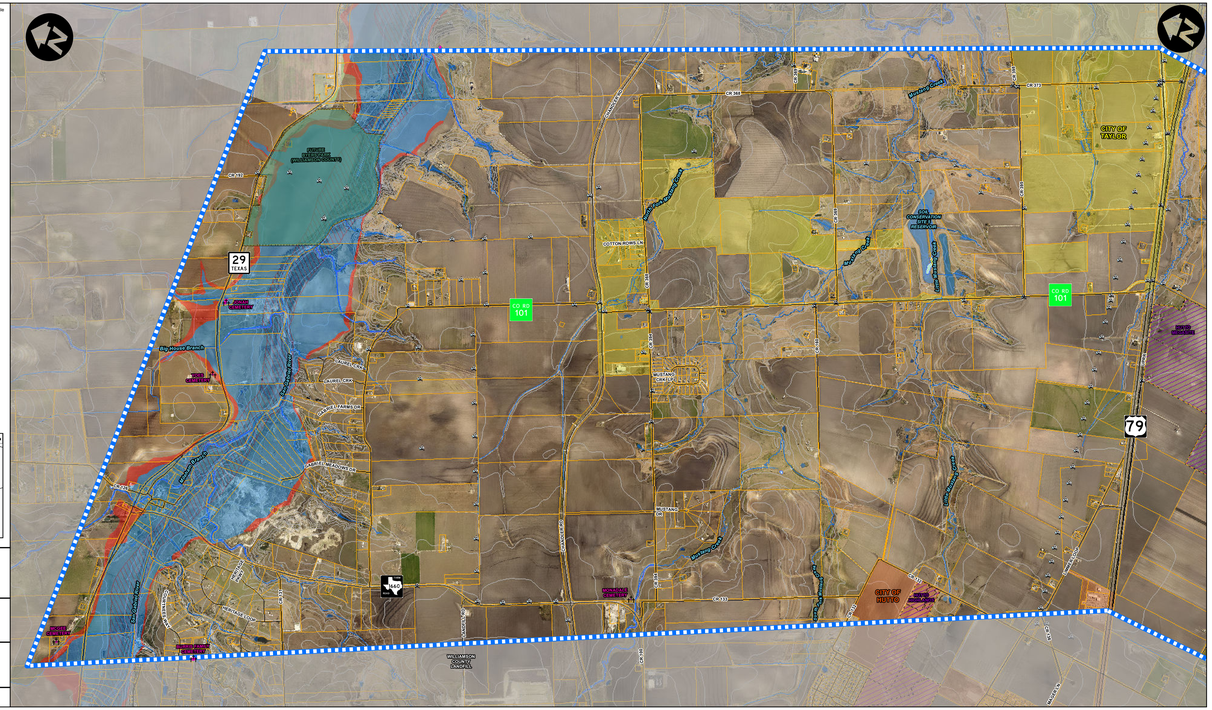

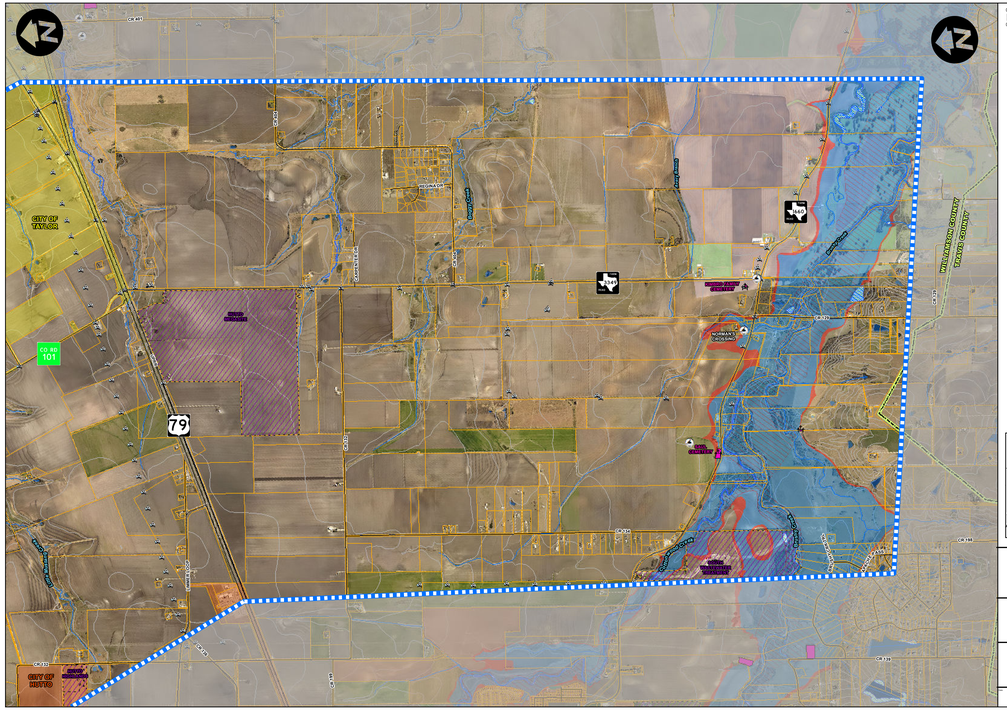

0 0.125 0.25 0.5 0.75 1 Mile
0 2,500 Feet

Preliminary
Subject to Change

Legend

- Study Area
- County
- Hutto City Limits
- Taylor City Limits
- 10-ft Contours
- Roadway
- Railroad
- Stream/Creek
- Waterbody
- Freshwater Emergent Wetland
- Freshwater Forested/Shrub Wetland
- Floodway
- 100-Year Floodplain
- 500-Year Floodplain
- Historical Marker
- Transmission Tower
- Cemetery
- Parks/Open Space
- Proposed Developments

Data Sources: Google Earth (2017), Williamson County, TNRIS (2016), WCAD (2017), City of Hutto, City of Taylor, NWI (2017), USGS (2012), NHD (2012), USGS (2017)

Vicinity Map

WILLIAMSON COUNTY TEXAS

Corridor E-1 Environmental Constraints Map

BGE, Inc.
7500 North Mopac, Suite 200, Austin TX 78731
Tel: 512-879-0400 Fax: 512-879-0488
www.bgeinc.com

Date	Project No.	Sheet
June 2017	4745-01	2 of 2