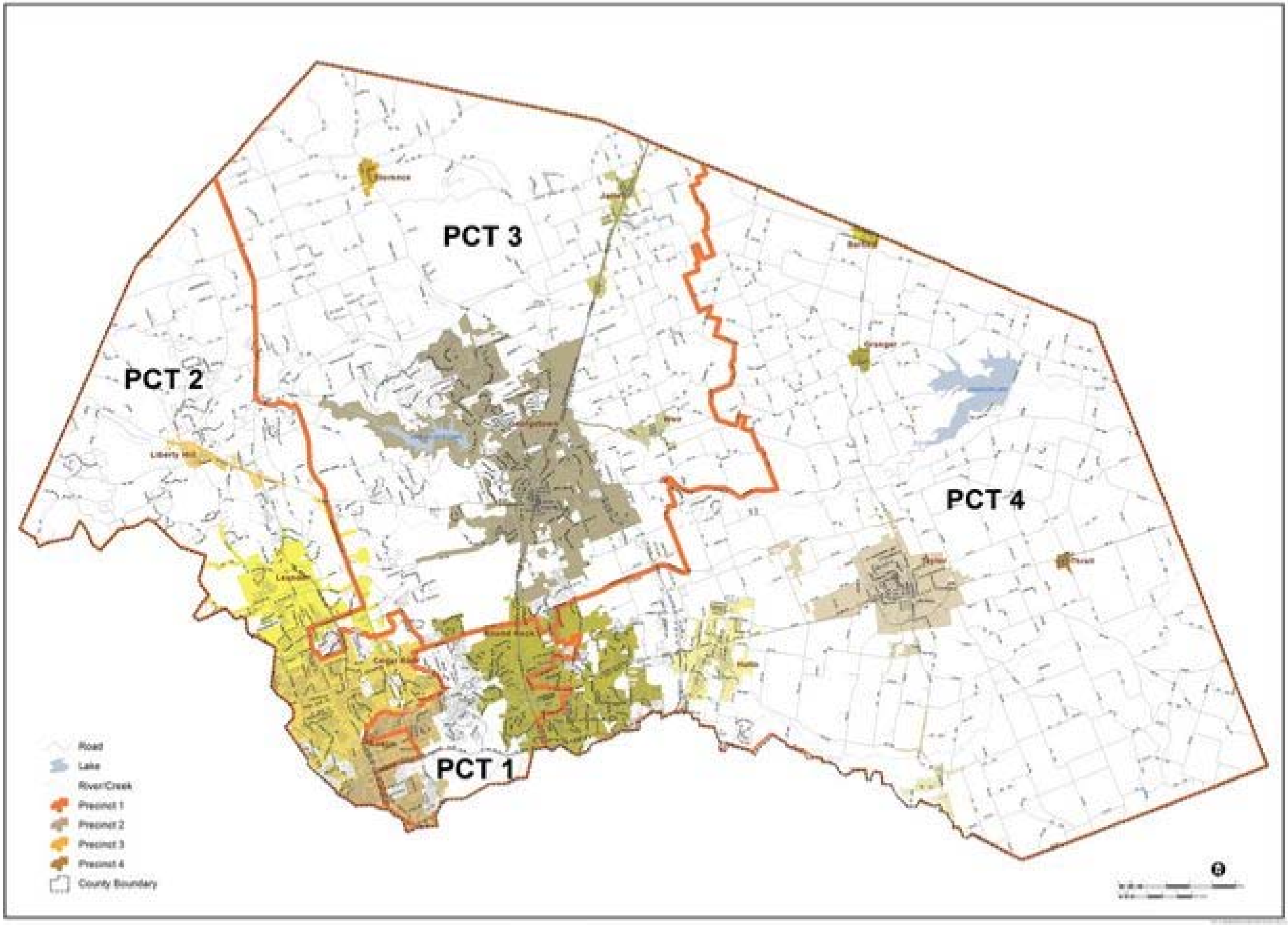

Williamson County Precincts

Williamson County, Texas